

# 67

Creative  
WORLD MUSIC PUBLICATIONS

SOLE SELLING AGENT

© 1971 Benton Publications

INTERNATIONAL COPYRIGHT SECURE

INSTRUMENT

CONDUCTOR

HANK LEVY

2232

BASS

CONGA + LATIN PERC.

BASS CONTINUES →

+ CYMBAL

CONGA CONTINUES →

TROMS.

ALL PATTERNS CONTINUE

15

TROM. SOLO

SAXS B<sup>3</sup> ↓

sfz

27 TRUMPETS

39 TROMS

45 TUTTI-ROCK

♩ 2 SAK B.G.

57 TRUMPS + SAXS

SOP. SAX CONTINUES

67 TUTTI

END OF SOLO

77 BRASS

SAX

85

AD LIB TRUMPET SOLO - EXTENDED

3

90

SAXS-ON CUE

TROMB.

SAX CONTINUES SIMILE

98

TROMB.+SAX

+ TRUMP.

106

DRUM FILLS

TUTTI

114

LATIN TOYS

BASS

BASS CONTINUES

LATIN CONTINUES

TROMS

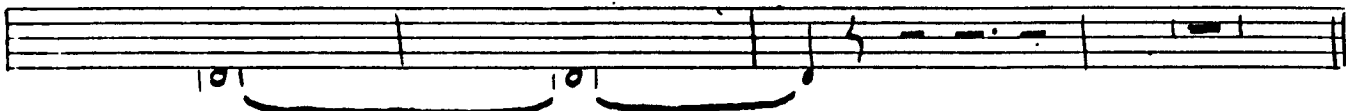

119 TRUM Solo

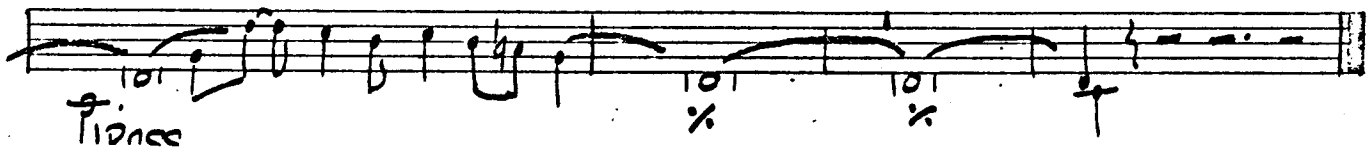
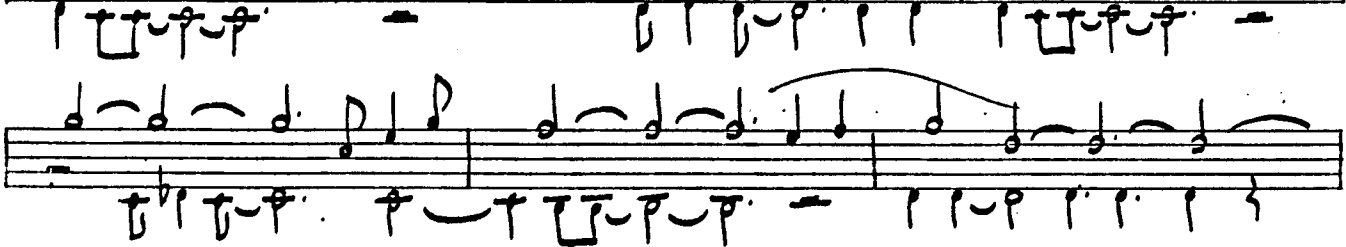
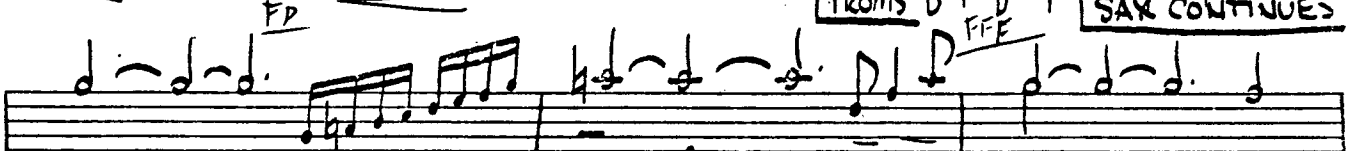
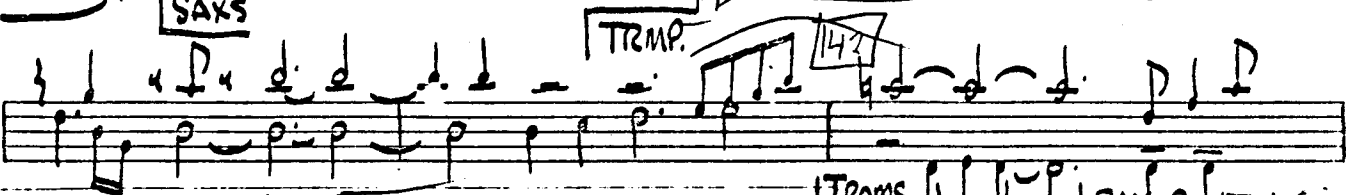
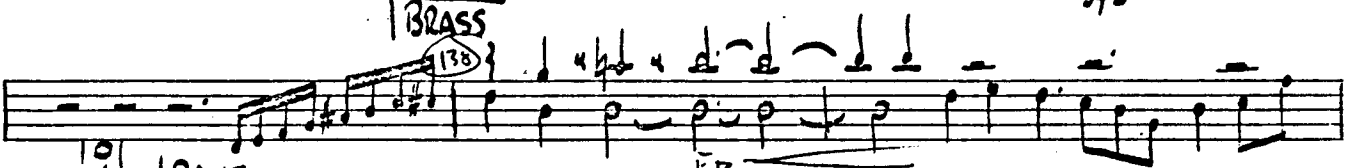

9/10

# 67

- INDRA

2232

14 | 15 | 4

p f

27

12 | 39 | 6 | 45 Am

CM7 FM7 CM7 FM7 Bbm7 Ebm7

Esus 57 Am

~~CM7~~ CM7 FM7 CM7 FM7 Esus

67 Am CM7 FM7

CM7 FM7 <sup>tr</sup>Esus 77

1st Am

Rock

**Creative**  
WORLD MUSIC PUBLICATIONS

SOLE SELLING AGENT  
© 1971 Benton Publications  
INTERNATIONAL COPYRIGHT SECURE

90

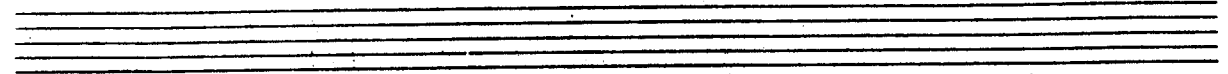

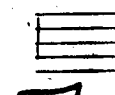
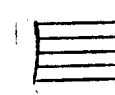
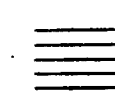
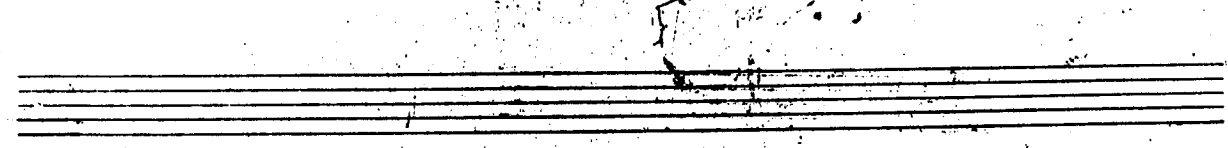

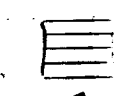
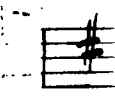

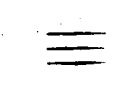
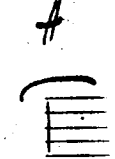

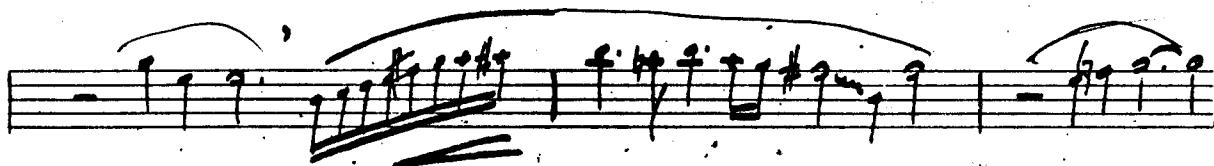
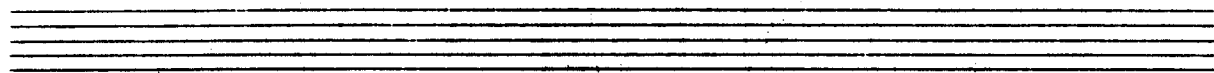

150

8

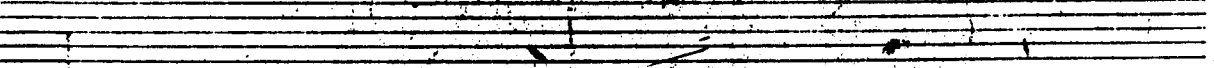
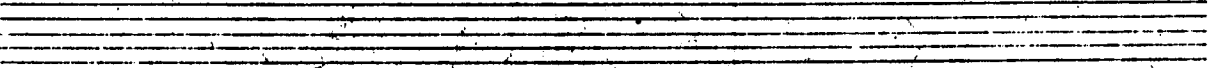
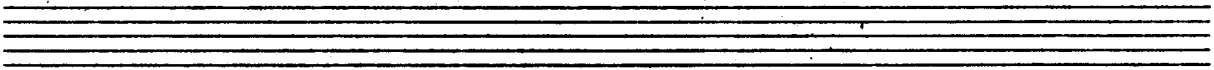
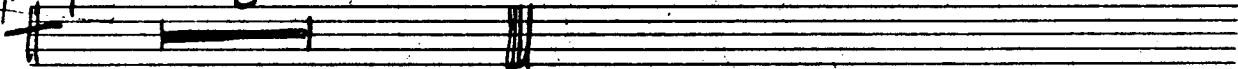

2nd ALTO SAX

OPTIONAL

# 67

# INDRA

HANK LEVY

2 2 3 2

14

15

4

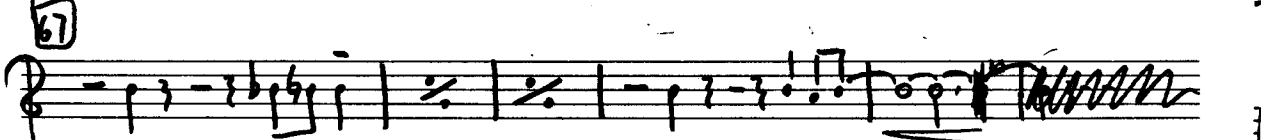
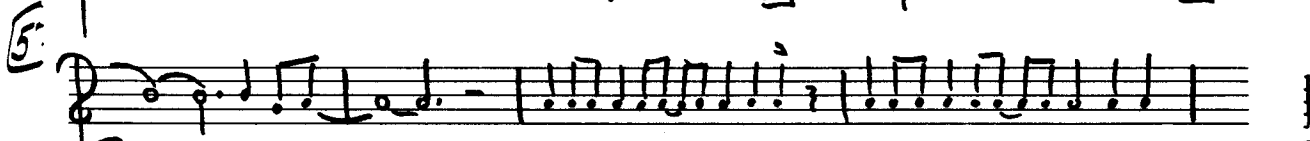
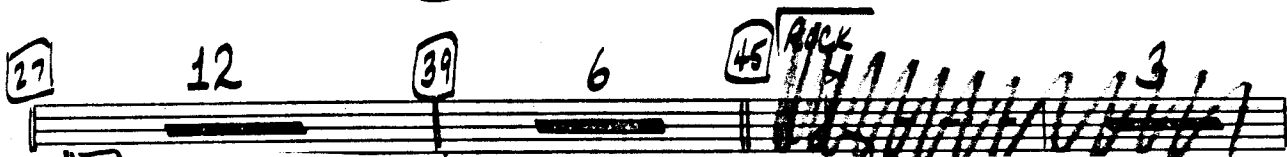
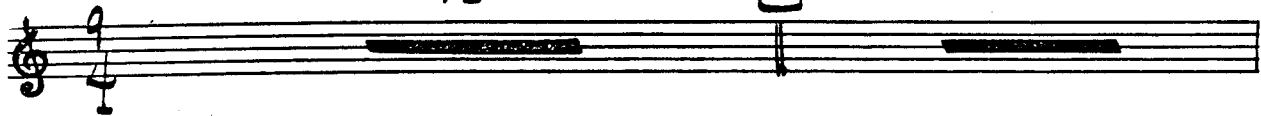

FOR:

INTERNATIONAL COPYRIGHT SECURED

ALTO 2  
98  
106  
114  
138  
#

ALTO II

. 3 .

98

106

114

13

128

9

138

150

8

TENOR II

# 67

INDRA

LSU

 **Creative**  
**WORLD MUSIC PUBLICATIONS**

SOLE SELLING AGENT  
 © 1971 Benton Publications  
 INTERNATIONAL COPYRIGHT SECURE

67

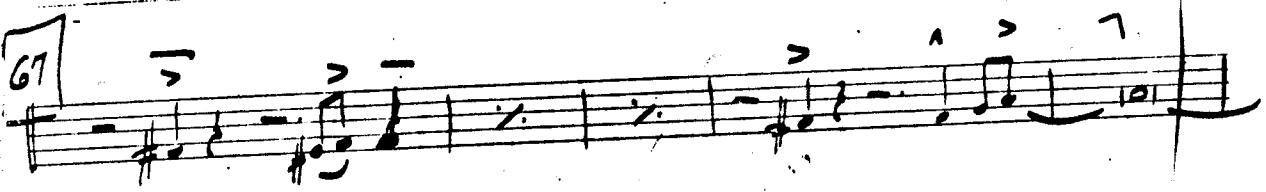

77

85

Extended trpt. Solo (ext)

90

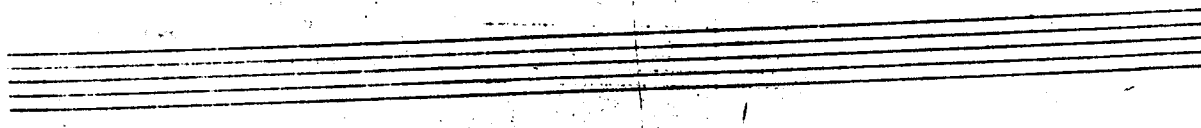

106

#

114

138

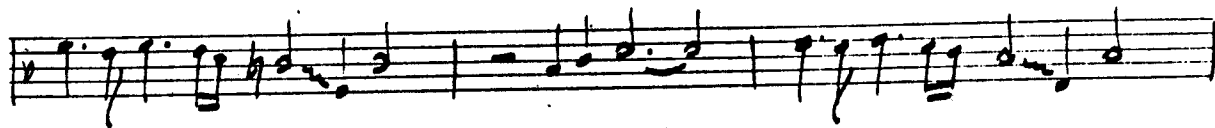
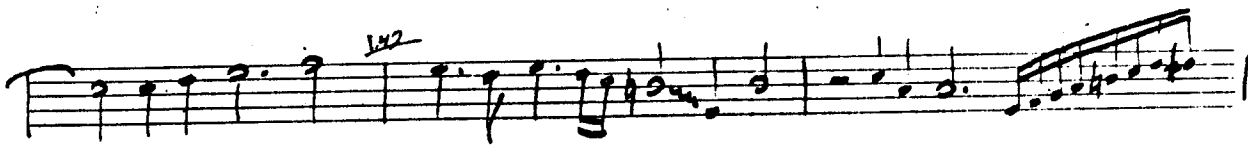
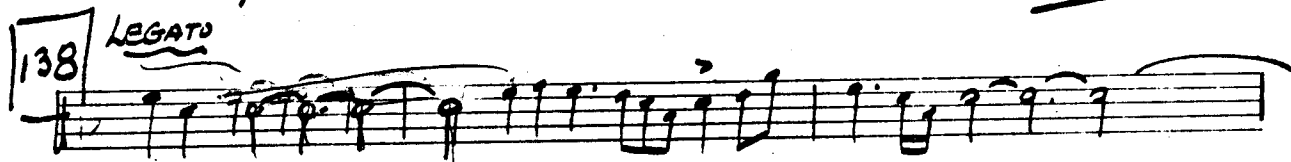
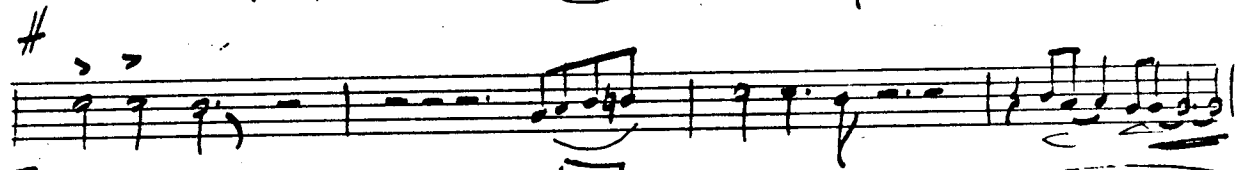
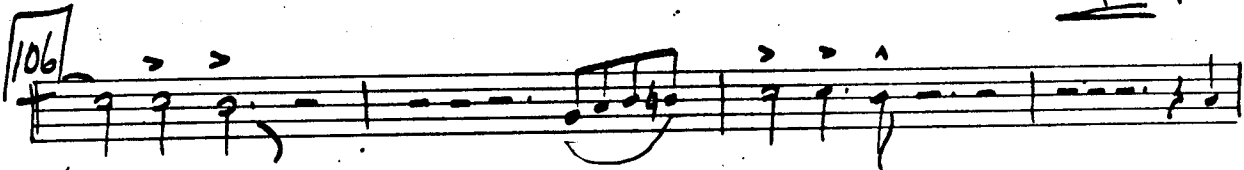
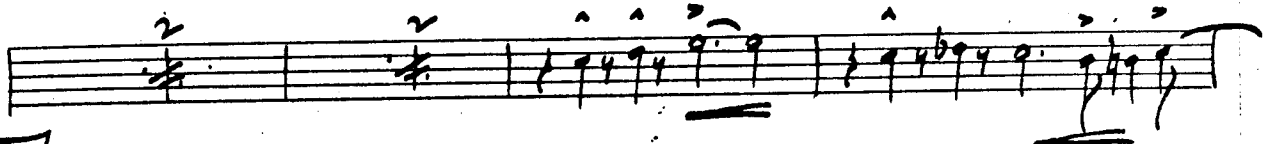
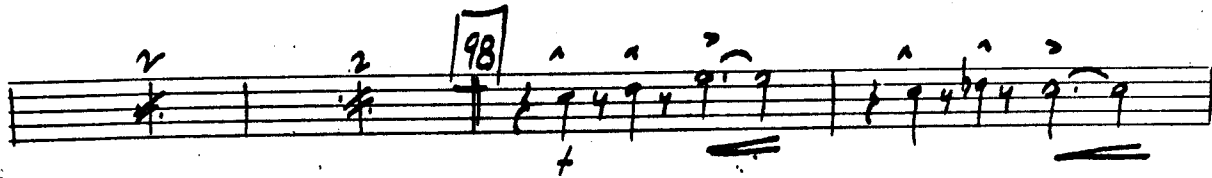
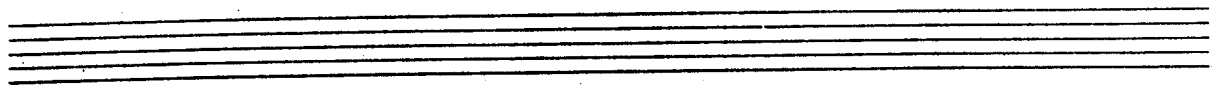

ENOR  
I

# 67

INDRA -

**Creative**  
WORLD MUSIC PUBLICATIONS

SOLE SELLING AGENT  
SOLE SELLING AGENT

© 1971 Benton Publications  
© 1971 Benton P.

INTERNATIONAL COPYRIGHT SECURE  
INTERNATIONAL

95

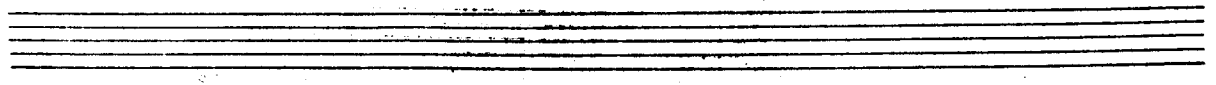
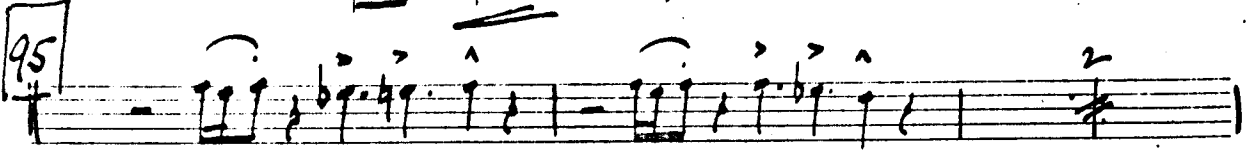
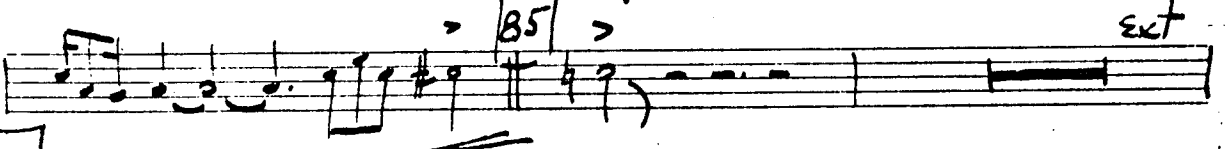
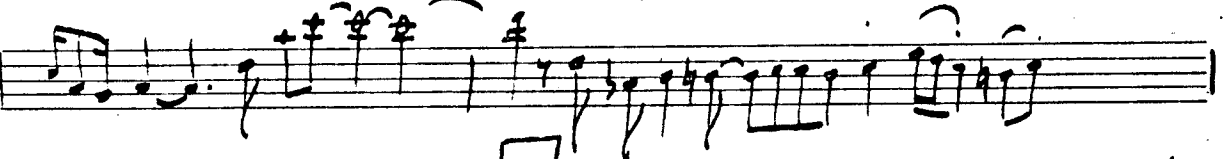
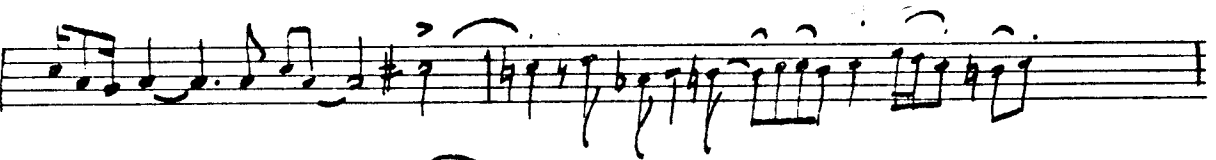
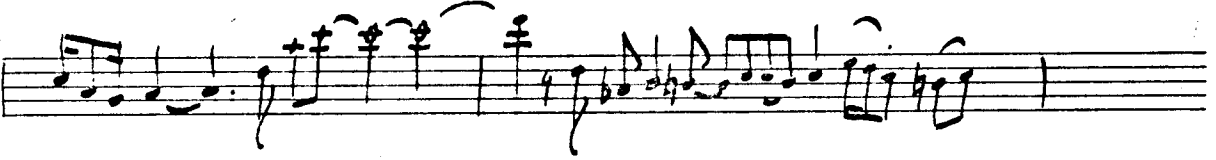
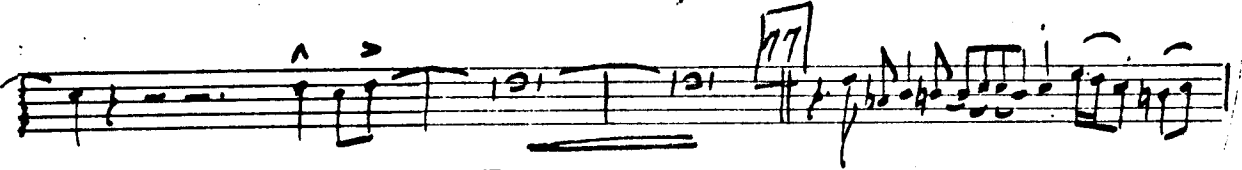
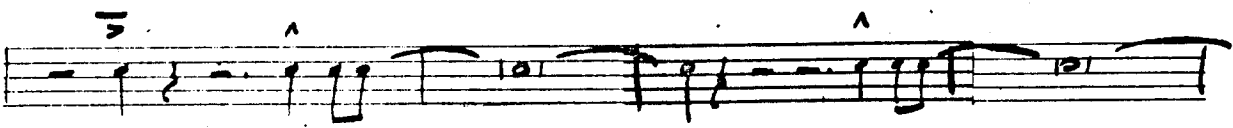
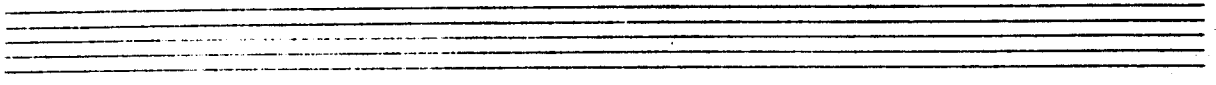

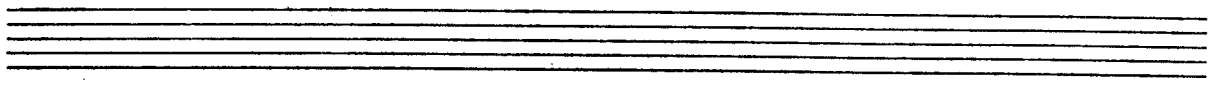

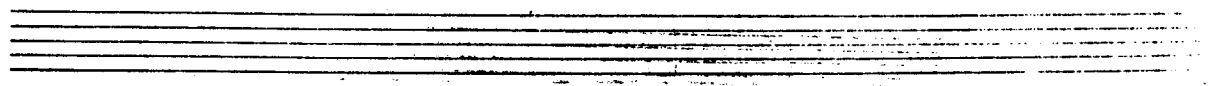

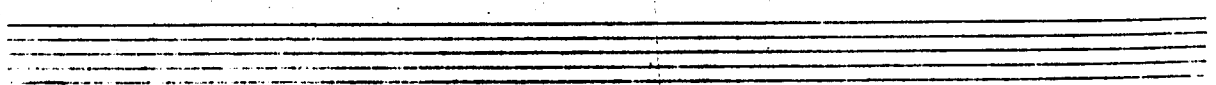
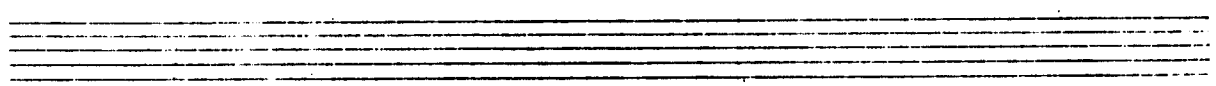
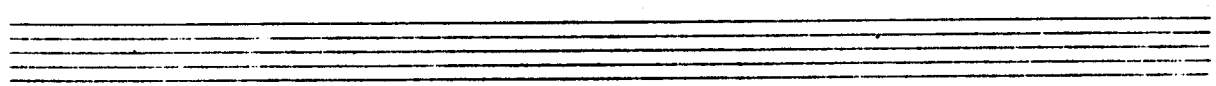
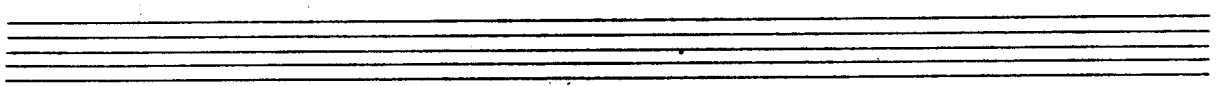
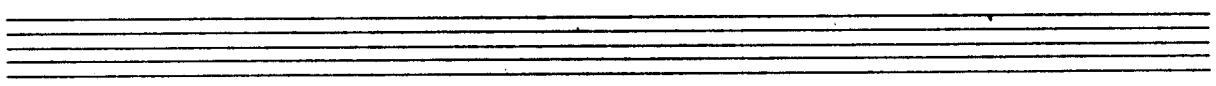
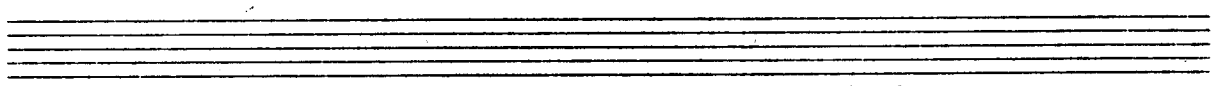
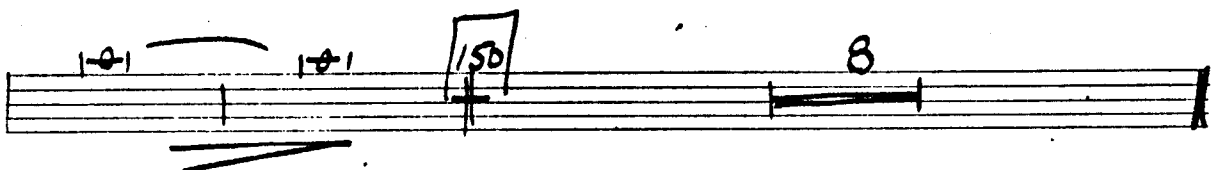
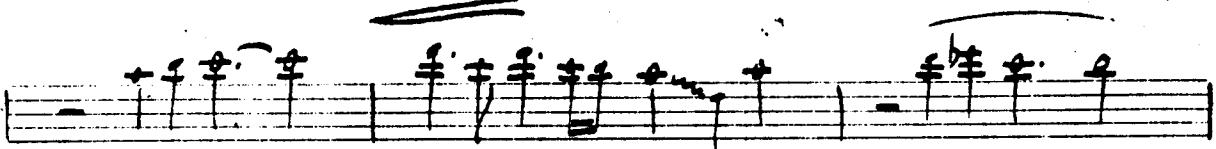
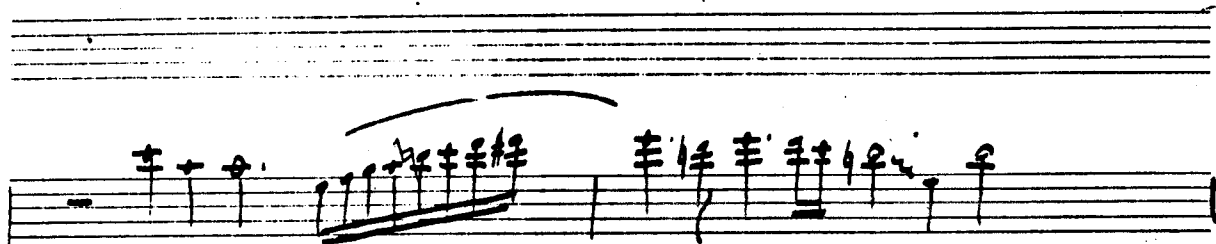

# 67 ~~INDRA~~

Levy

Bari  
I

## INDRA -

**CREATIVE**  
WORLD MUSIC PUBLICATIONS

SOLE SELLING AGENT

© 1971 Benton Publications

INTERNATIONAL COPYRIGHT SECURE

67

77

85

90

67

77

85

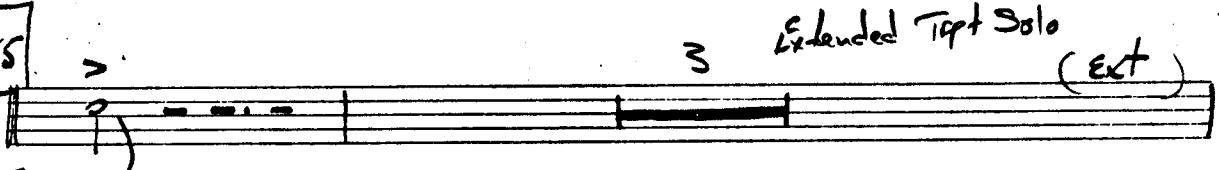

90

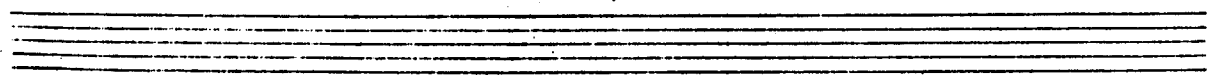

106

128

Two empty five-line musical staves at the bottom of the page.

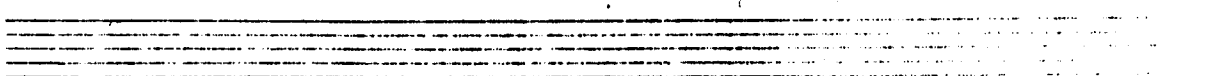
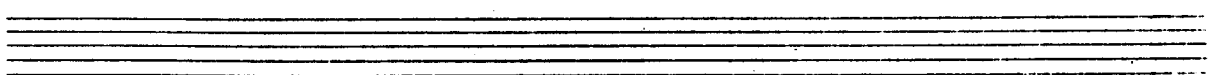
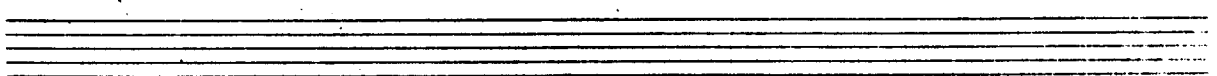
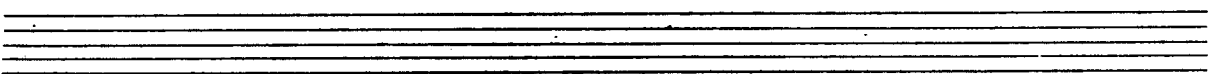
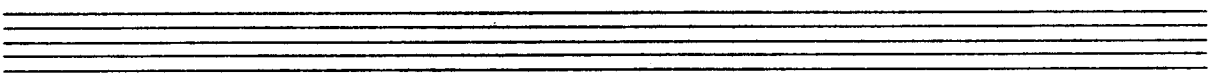
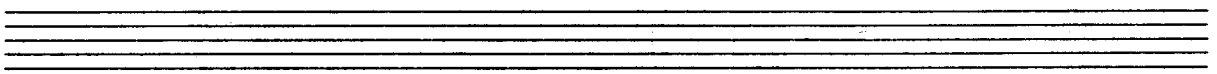
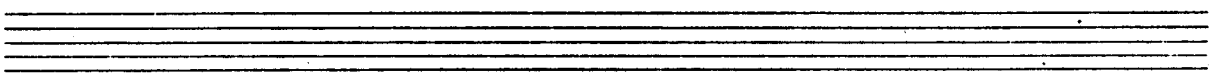
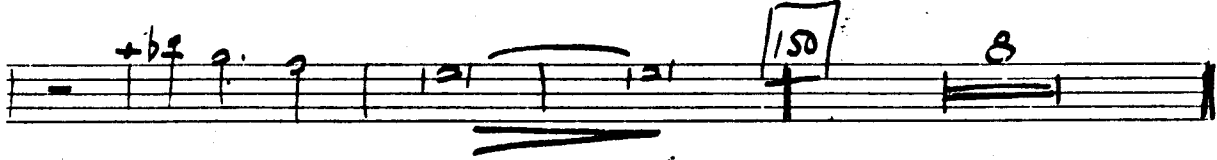
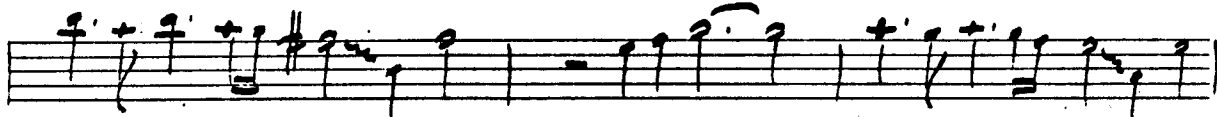
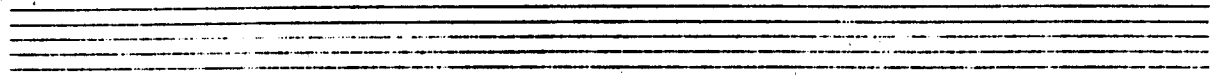

# 67

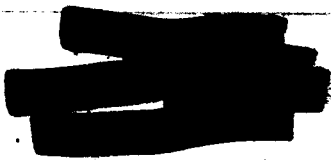

LEU

TRPT  
I

## INDRA -

2232

PLAY LATIN TOYS

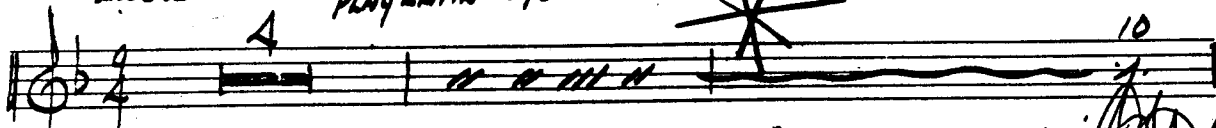

15

simile

TO TRPTS in ~~...~~

27

unif

39

TO OPEN -

45

Rock

OPT. LATIN TOYS

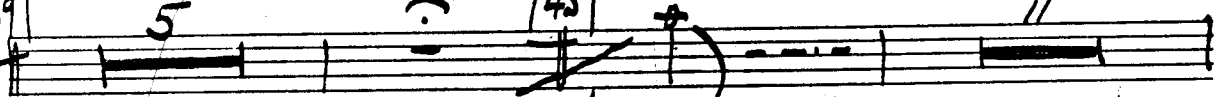

57

BONES 10

67

**Creative**  
WORLD MUSIC PUBLICATIONS

SOLE SELLING AGENT  
© 1971 Benton Publications  
INTERNATIONAL COPYRIGHT SECURED

90

106

Vertical strip of musical notation on the right margin, including boxed measure numbers 128 and 138.

Two empty five-line musical staves at the bottom of the page.

# 67

LEWY

RPT  
II

## INDRA -

2232 Latin Toys 10

15 BONE SOLO 10 TO TAP IN HARMONICS

27 2 UNIS

39 5 TO OPEN 45 Rock!! (opt. toys) 11

57 BONES 10 67 121

sfz sfz sfz

 **CREATIVE**  
WORLD MUSIC PUBLICATIONS

SOLE SELLING AGENT

© 1971 Benton Publications

INTERNATIONAL COPYRIGHT SECURED

77

85

Extended trpt Solo

3

ext

90

SAXES 8

98

BONES 4

106

stz

150

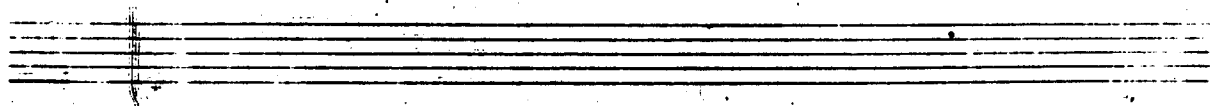
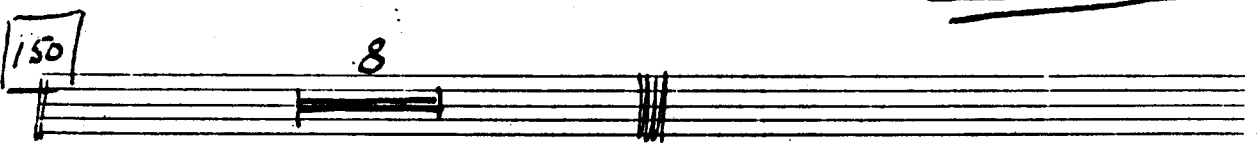
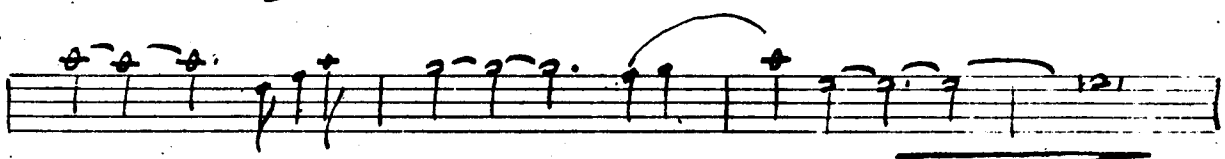
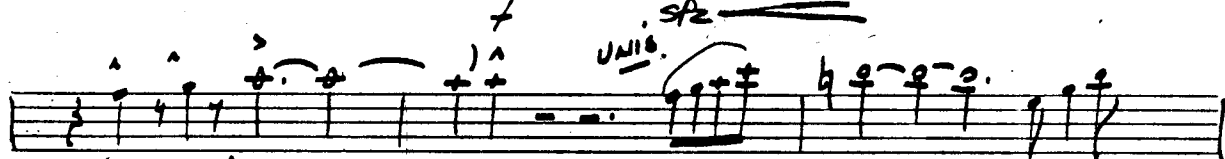
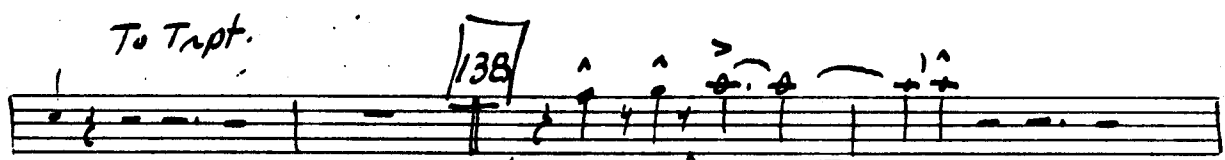
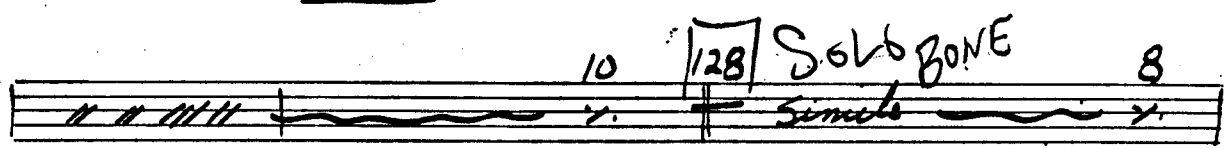
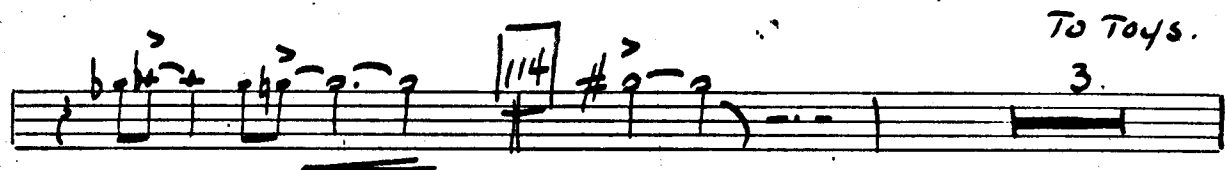
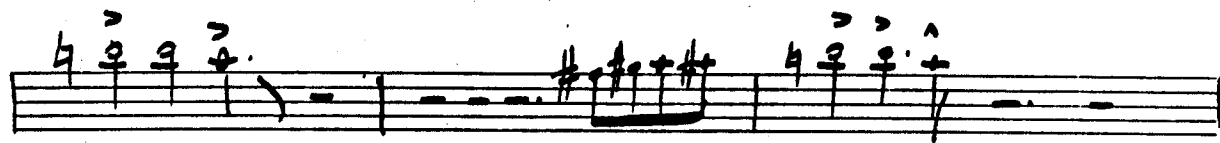
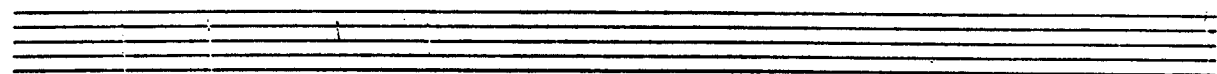

# 67

TRPT  
III

## INDRA-

2232

LATIN TOYS

15 B. Sob *p* To Taps in HARMONS.  
*semibre* 10

27

39 65 45 *Rock!* (OPT. TOYS)  
*f* 11

57 *Brim's* TO OPEN 10 67

7 7

*sfz* *sfz*

**Creative**  
 WORLD MUSIC PUBLICATIONS

SOLE SELLING AGENT

© 1971 Benton Publications

INTERNATIONAL COPYRIGHT SECURED

150

# 67

Level

RPT  
IV

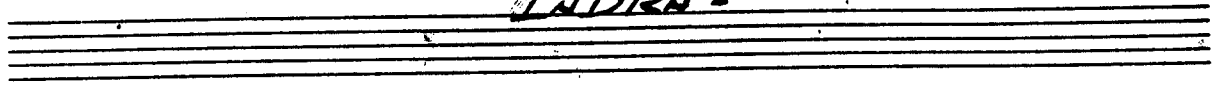

2232 LATIN TOYS 10

15 BONE Solo Simple To Taps 10

27

To open. 2

39 5 45 Rock (Toys opt) 11

57 BONES ENTRY 10 67 12  $\frac{3}{4}$  5 6 8 9

10 13 3 3 7 12 sfz

**Creative**  
WORLD MUSIC PUBLICATIONS

SOLE SELLING AGENT  
© 1971 Benton Publications  
INTERNATIONAL COPYRIGHT SECURED

85

90

12

77 1 2 3 4 5 6 7 8 9 1 2 3 4 5 6 7 8 9

85 Extended Tript. Solo Ext.

90 8 98 BONES 4 Same 1 2 3 4 5 6 7 8

106

12 3 4 5 6 7 8 + 9 + 1 2 3 4 5 6 7 8 9

150

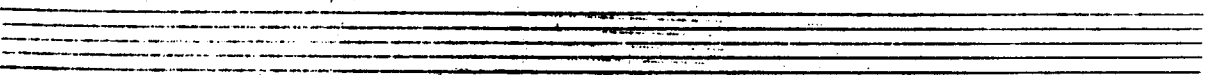
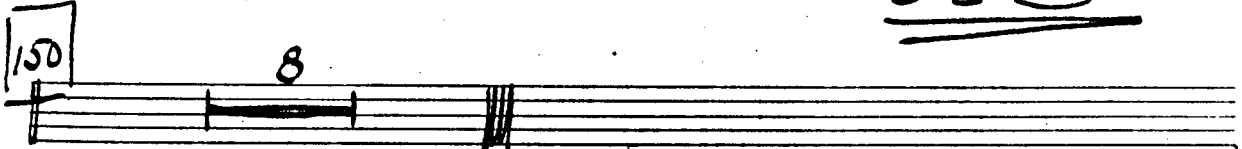
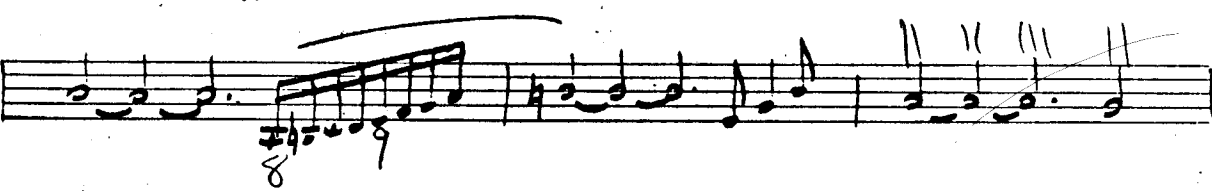
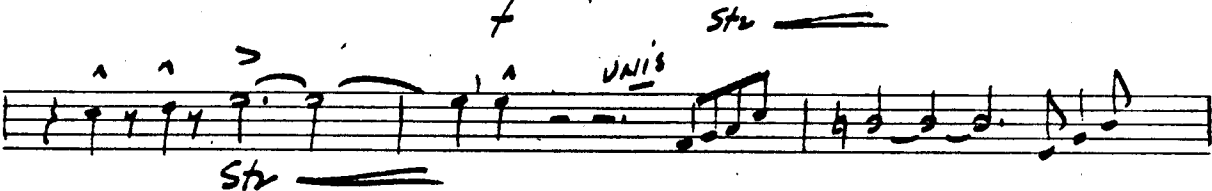
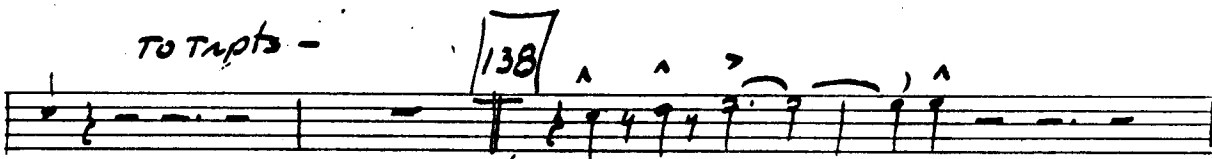
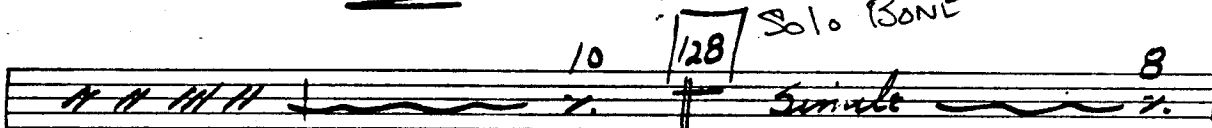
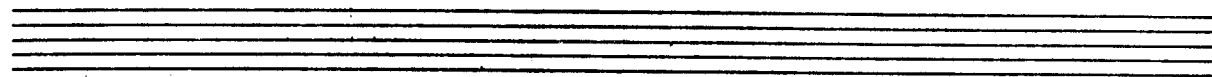

Tapt  
V

# 67

INDRA - [REDACTED]

2 2 3 2

LATIN TOYS

3rd x

4

10

15 Bone Solo  
Semiolo

TOTAPS IN HARMONS

10

27

39

5

45

Rock

11

57

BONES

10

67

sfz

**CREATIVE**  
WORLD MUSIC PUBLICATIONS

SOLE SELLING AGENT

© 1971 Benton Publications

INTERNATIONAL COPYRIGHT SECURED

77

85 solo Dm ext.

90 more solo 8 98 more Dm 8

106 D7 C7 D7 2 2 2 end solo

114 4 Toys 10

8 TO TRAP -

Simile

138

9 4

138

9:35

BONE  
I

# 67

INDRA

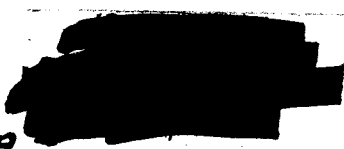

2232

6

*p*

15 *solo*

27 *unis*

*soli*

**Creative**  
WORLD MUSIC PUBLICATIONS

SOLE SELLING AGENT  
© 1971 Benton Publications  
INTERNATIONAL COPYRIGHT SECURED

39

57

67

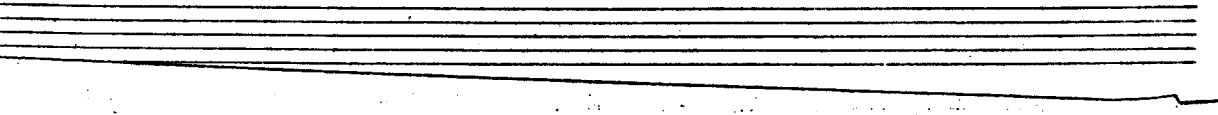
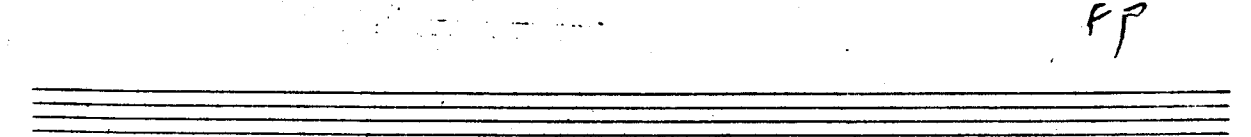
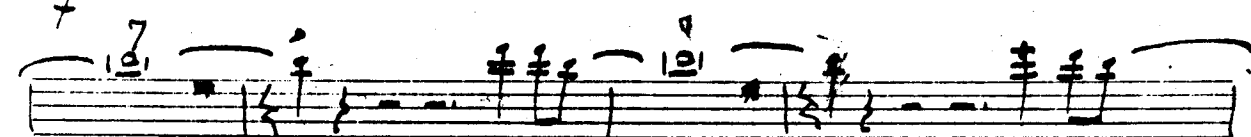
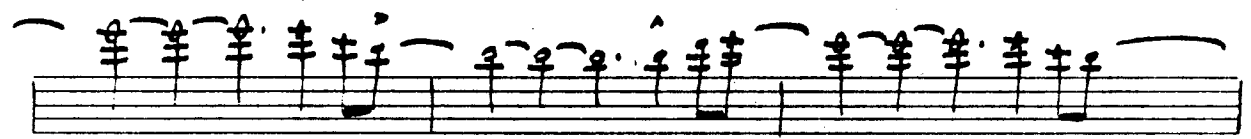
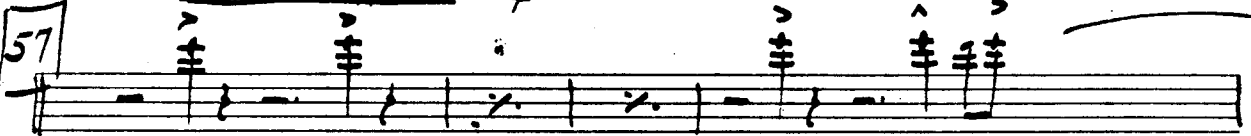
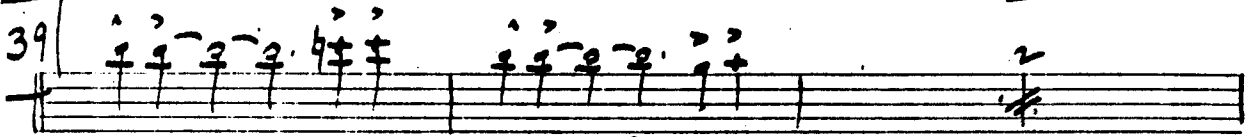
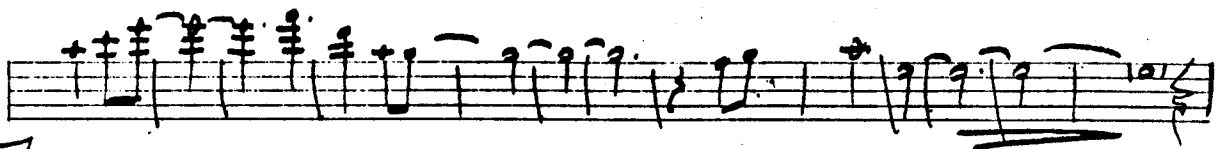

Partial view of the adjacent page of the musical score, showing the right edge of several staves. Boxed measure numbers '114', '128', and '138' are visible on the right side.

# 67

LEW

3M JONE II

INTRO.

**Creative**  
**WORLD MUSIC PUBLICATIONS**

SOLE SELLING AGENT  
 © 1971 Benton Publications  
 INTERNATIONAL COPYRIGHT SECURE

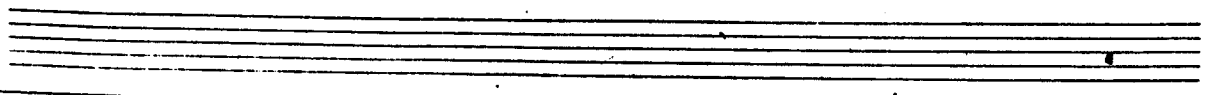
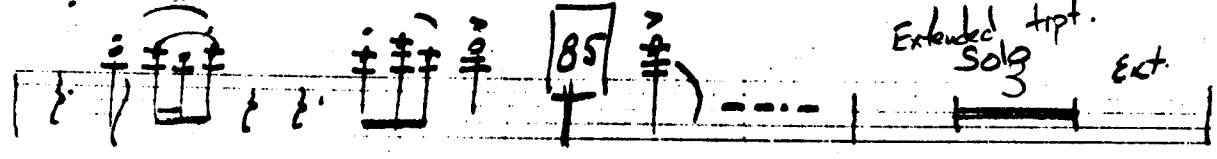
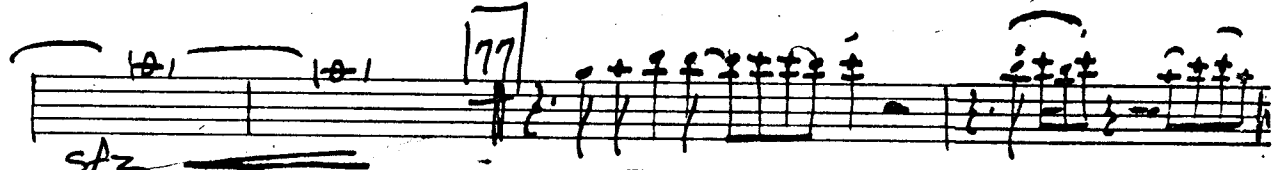
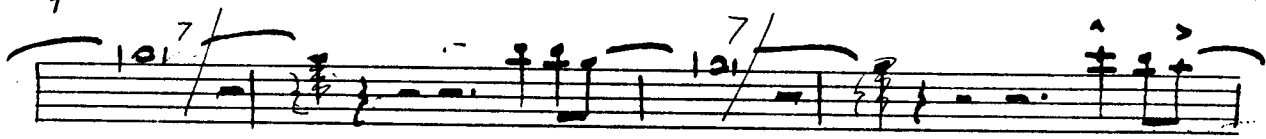
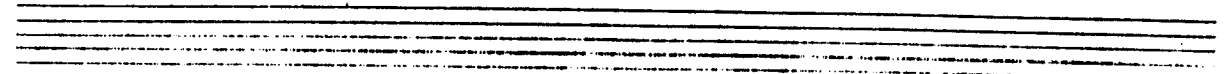

90

98

114

90 4

98

106

114

128 4

mp sfz

138

138

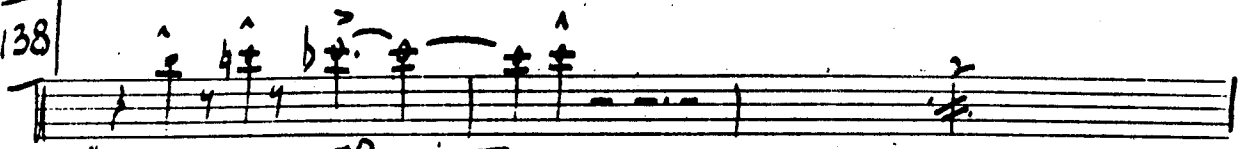

# *mp*

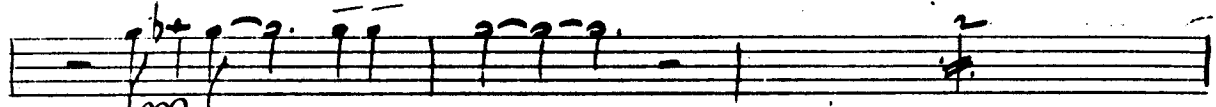

*mf*

*mf*

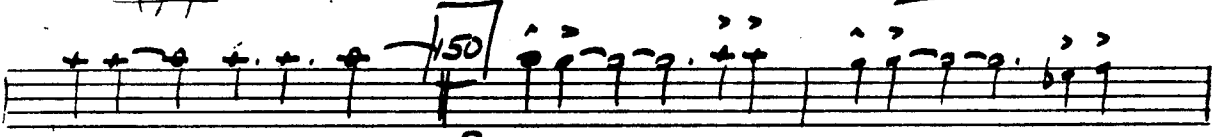

*p*

2

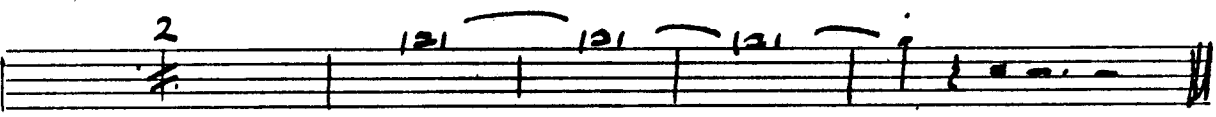

121

121

121

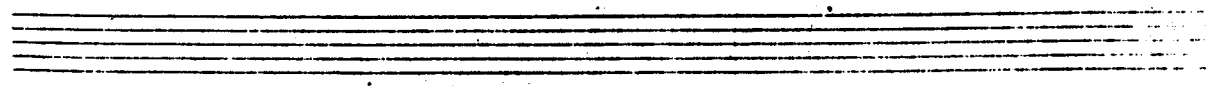
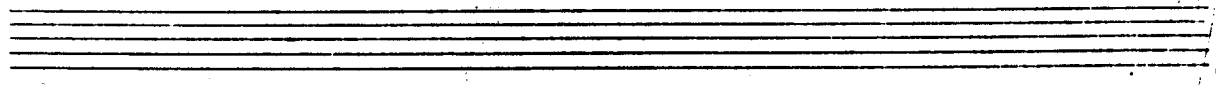
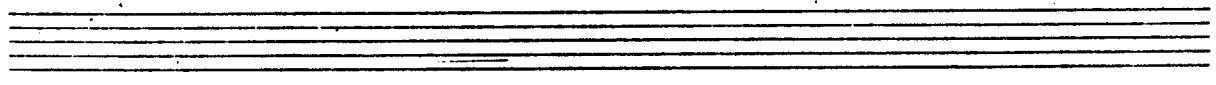
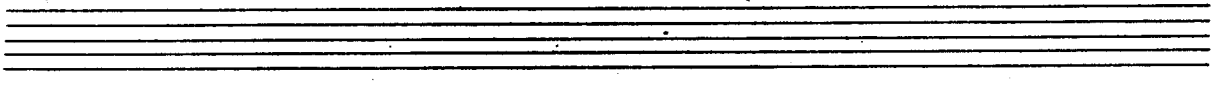

# 67

## INDRA -

ROM  
III

LEA

2232

6

mp

15

11

unis

27

39

45

Rock.

57

+

**Creative**  
WORLD MUSIC PUBLICATIONS

SOLE SELLING AGENT  
© 1971 Eenton Publications  
INTERNATIONAL COPYRIGHT SECURE

90

98

114 b

128

90

4

98

114

5

2

128

4

Empty musical staff at the bottom of the page.

138

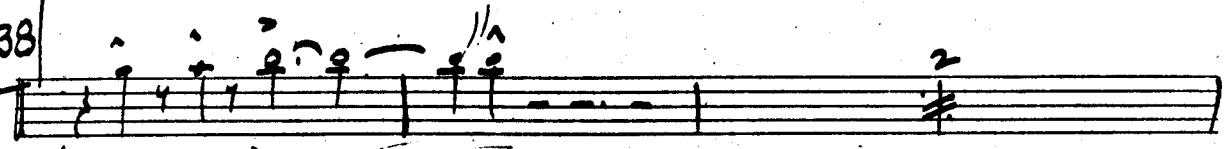

A sfz

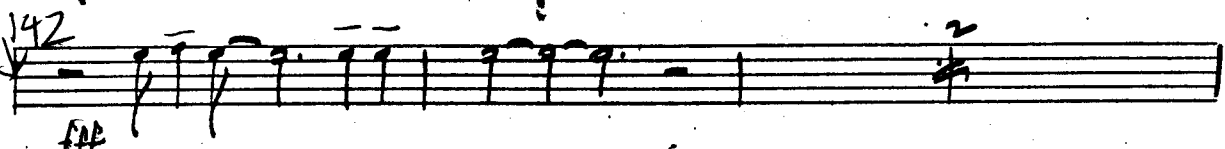

pp

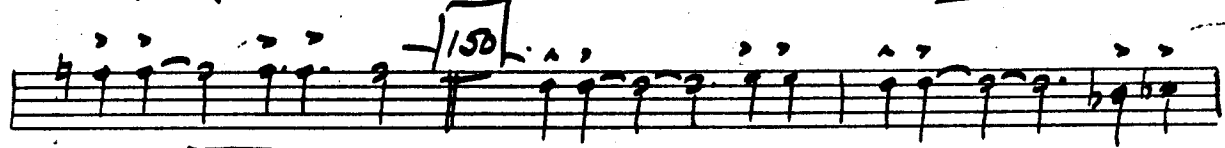
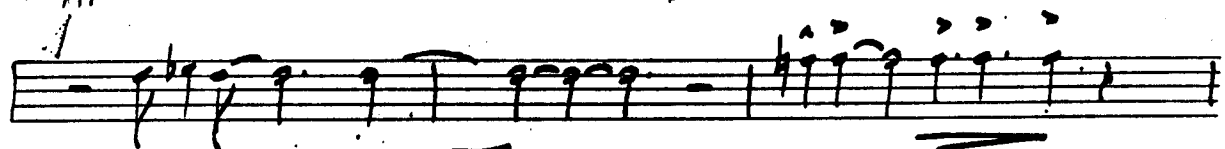

150

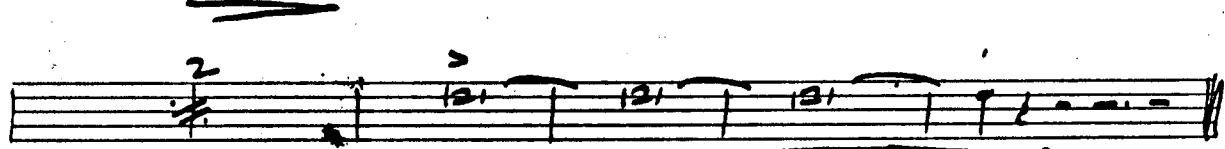

p

ppp

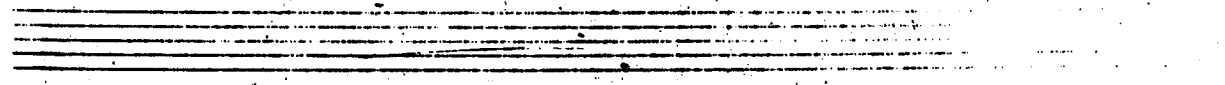
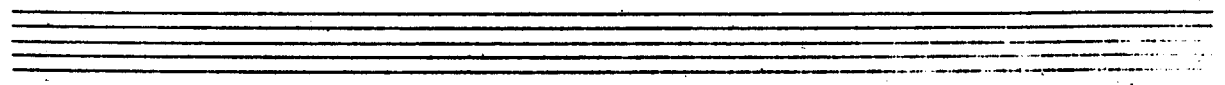
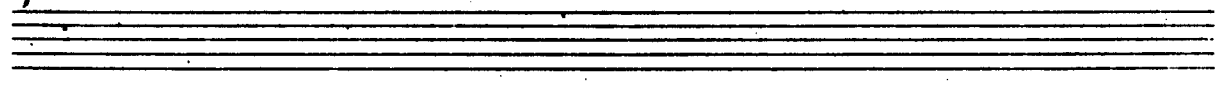
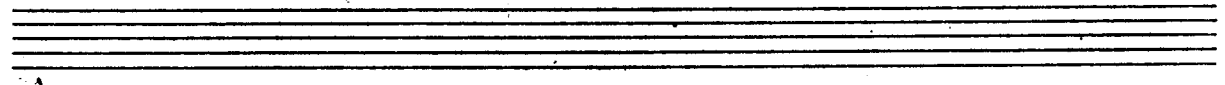

# 67

ROM  
IV

## INDRA -

**Creative**  
WORLD MUSIC PUBLICATIONS

SOLE SELLING AGENT

© 1971 Benton Publications

INTERNATIONAL COPYRIGHT SECURE

57

*legato*

67

77

*sfz*

85

v

Extended  
Tapt Solo

3

Ext

90 Bases

4

98

str

str

106

str

114

5

2

101

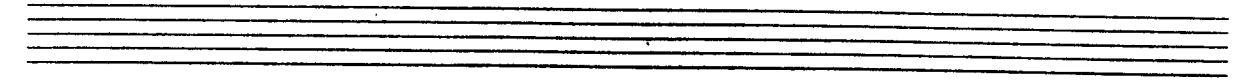

28

4

138

142

FFF

150

p

2

ppp

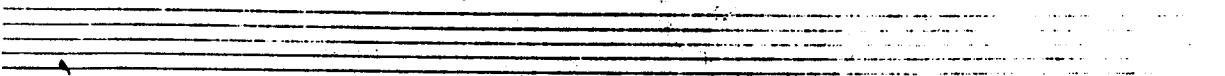
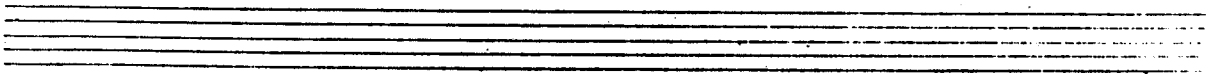
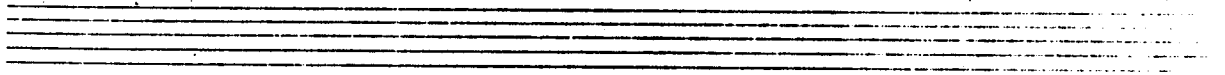

20M  
I  
PASS)

# 67

LEU

## INDRA -

2232

2

15

11

UNIS

27

63

39

45

**CREATIVE**  
WORLD MUSIC PUBLICATIONS

SOLE SELLING AGENT  
© 1971 Benton Publications  
INTERNATIONAL COPYRIGHT SECURE

57

67

57 *mf* *Cr.*

67

77 \*

85

90

114

85

*tapt Solo Ext*

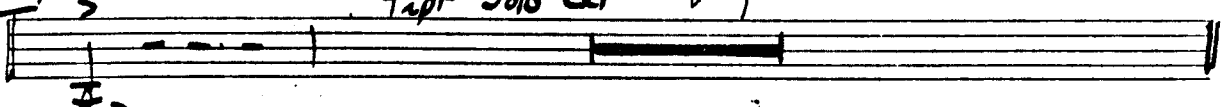

90

~~SAXES~~

98

106

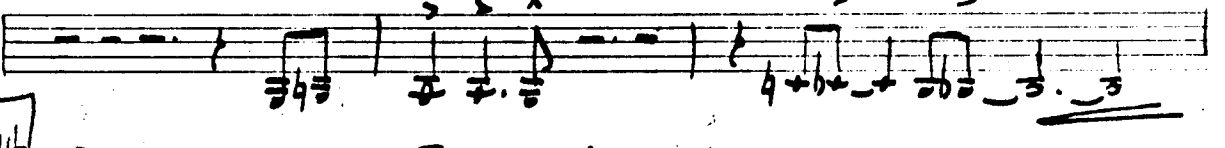
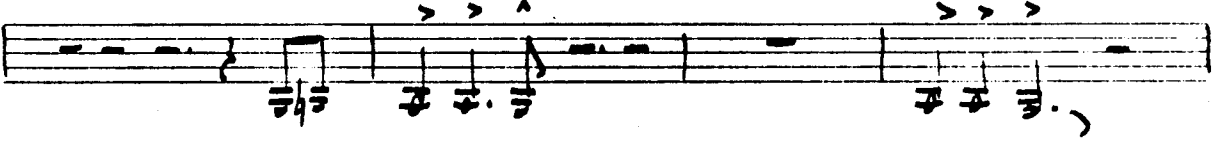

114

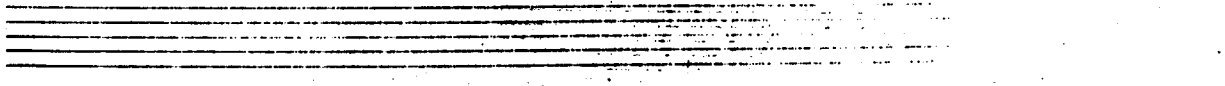
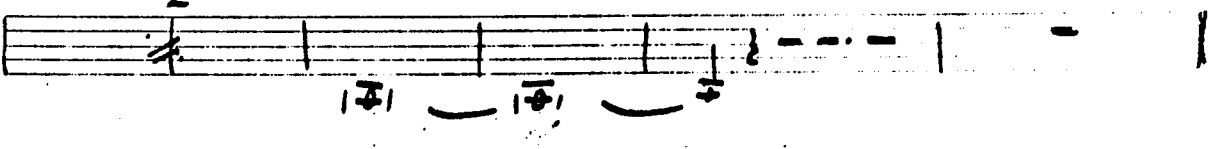

128

4

138

150

# 67

  
CREATIVE  
WORLD MUSIC PUBLICATIONS

SOLE SELLING AGENT

© 1971 Benton Publications

INTERNATIONAL COPYRIGHT SECURED

PIANO

INDRA

HANK LEVY

2232

14

15

COMP.

BASS B<sub>2</sub>

27

II

45

39

6

LOCO

45 ROCK!

BASS 8va

Cm Cm

EbM7 AbM7

DbM7 Gbm7

Dm7 G sus.

57

67

Partial view of musical staff on the right edge.

77

Partial view of musical staff for system 77.

Partial view of musical staff on the right edge.

85

Partial view of musical staff for system 85.

90

Partial view of musical staff for system 90.

G SUS.

77

85

4 Bars

Cm - EXTENDED TRUMPET SOLO 90 ON CUE

90 *Sixes*

98

106

114

128

Partial musical notation for system 128, showing the beginning of a measure.

Partial musical notation for system 128, showing the beginning of a measure.

Partial musical notation for system 128, showing the beginning of a measure.

Partial musical notation for system 128, showing the beginning of a measure.

Partial musical notation for system 128, showing the beginning of a measure.

138

Cm

Cm

142

E<sup>b</sup>M<sub>7</sub>      A<sup>b</sup>M<sub>7</sub>

D<sup>b</sup>M<sub>7</sub>      G<sub>M7</sub>

G sus.

# B 67

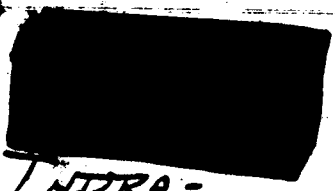

LEV

BASS

INDRA-

2232

2 2 2 3 2 4

1 2

2 1 15 2 2

27

**Creative**  
WORLD MUSIC PUBLICATIONS

SOLE SELLING AGENT  
© 1971 Benton Publications  
INTERNATIONAL COPYRIGHT SECURED

2

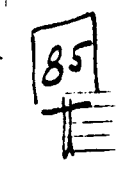
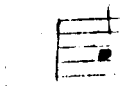
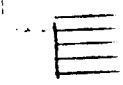
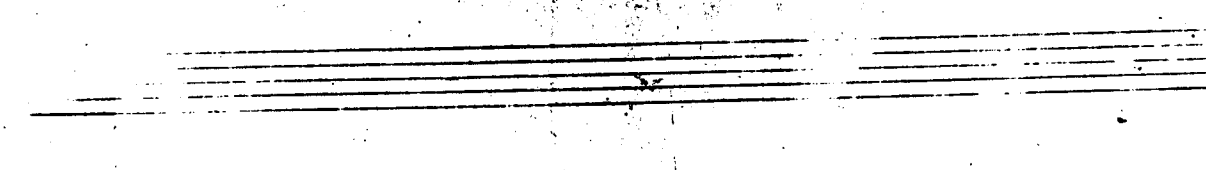
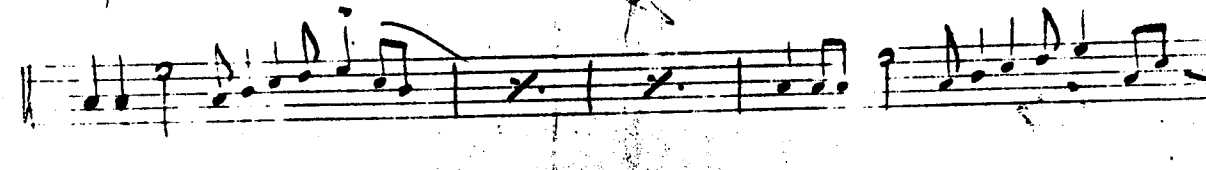
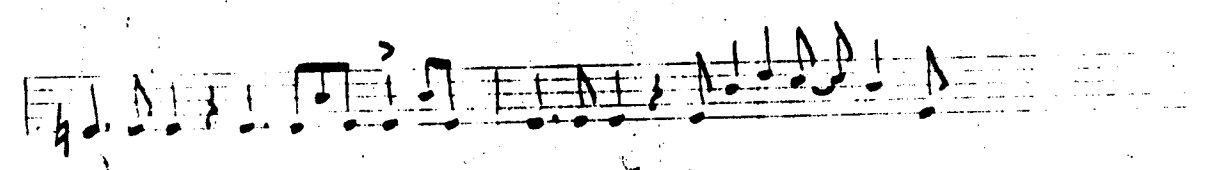
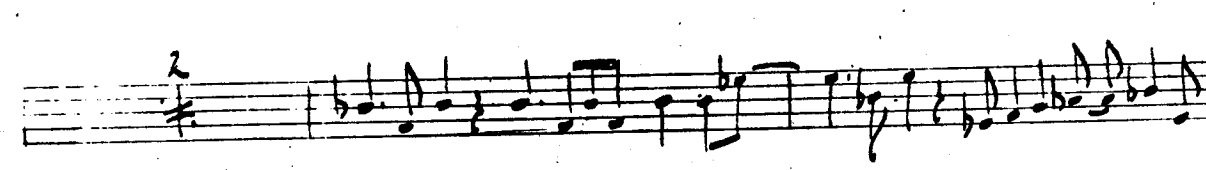
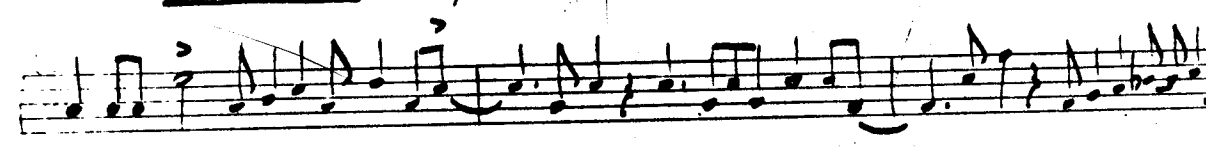
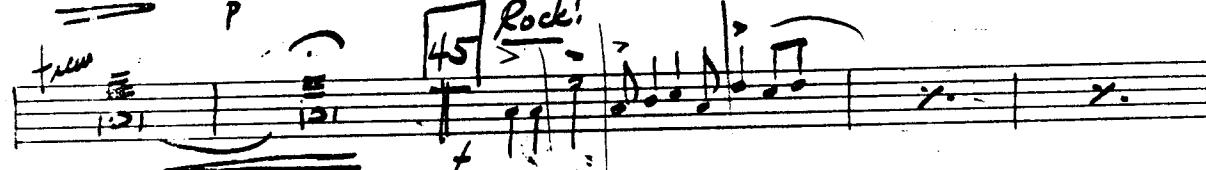
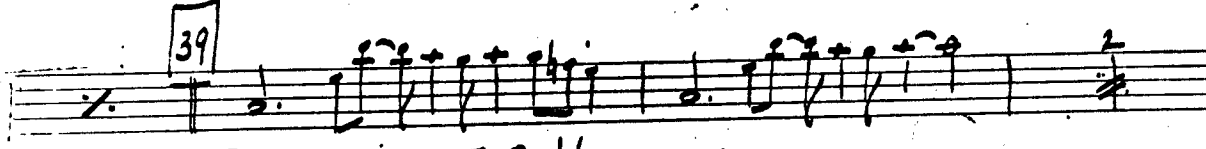
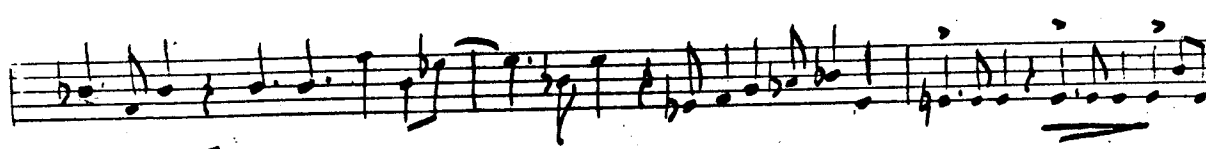
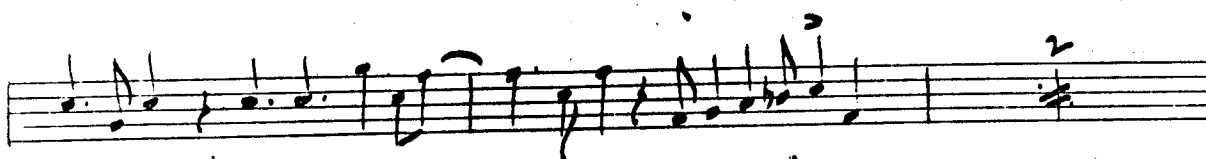
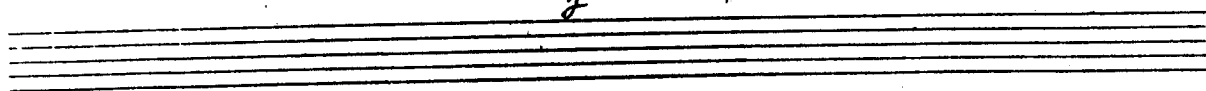

3

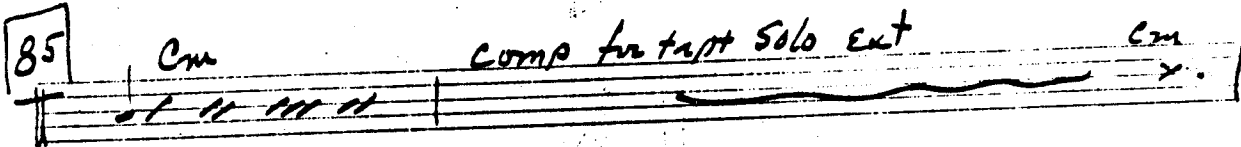
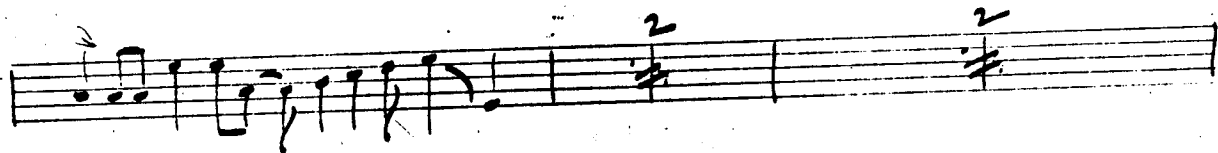
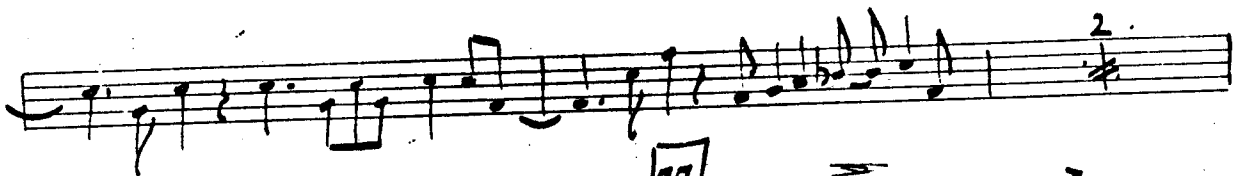
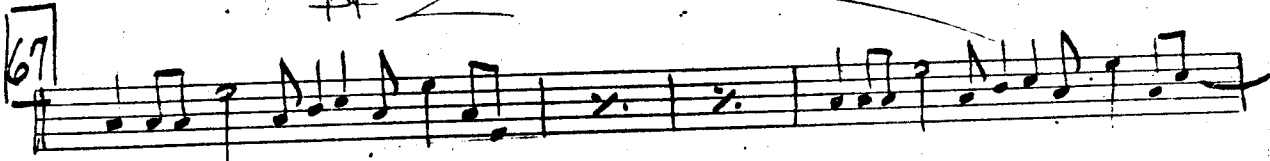

90

106

114

sol

p

90

98

106

114 Solo

P

INDRA --- BASS

5

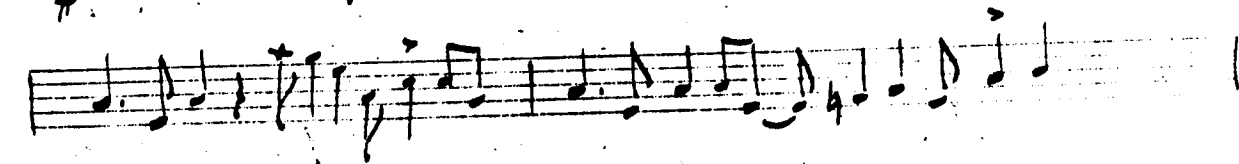
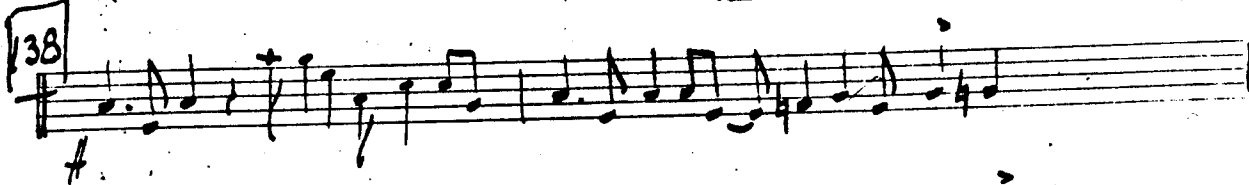
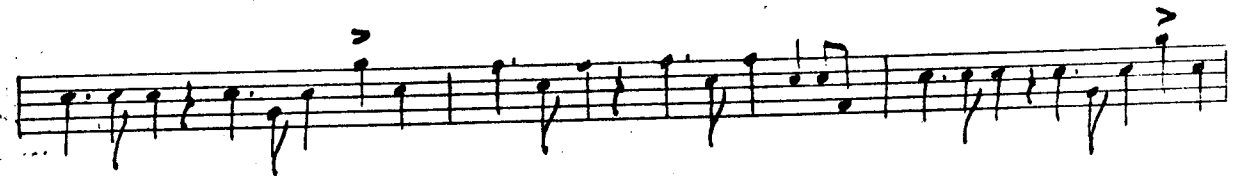
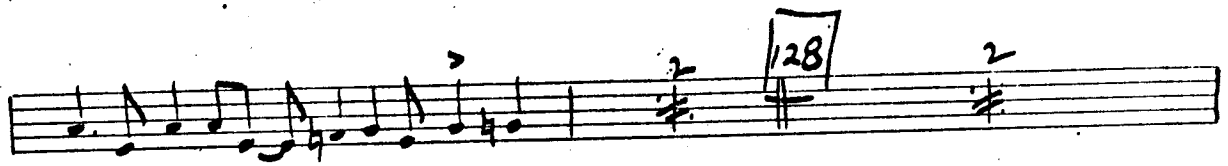
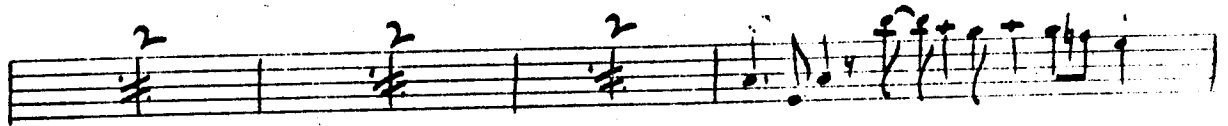

6

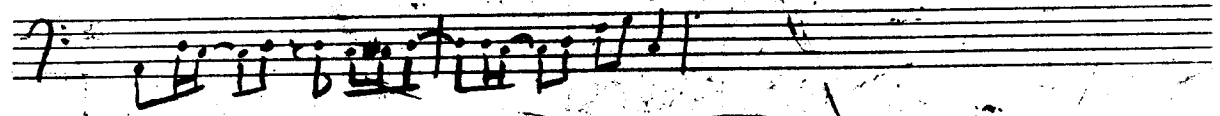
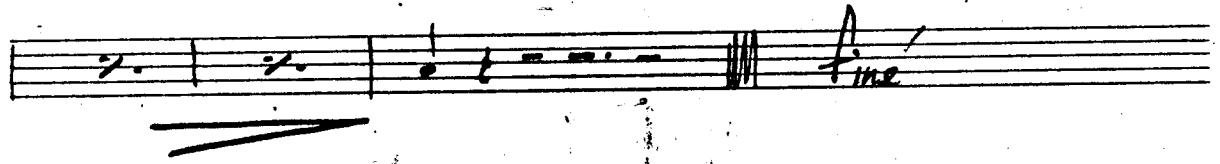
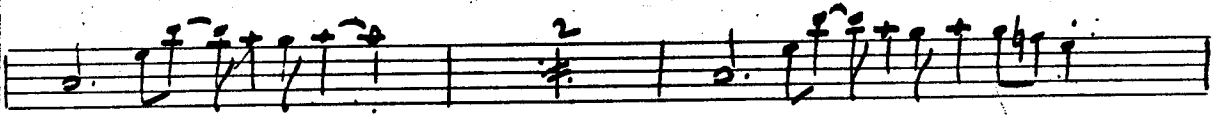
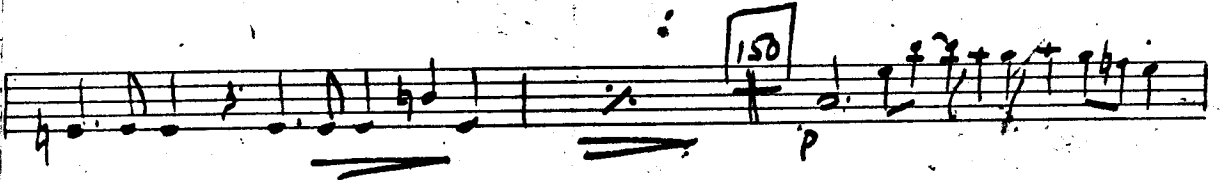
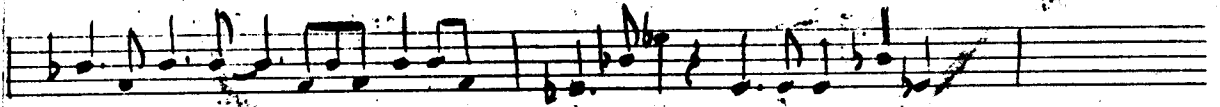

DRUM

# 67

## INDRA - something like a caha

2232

LATIN

Hand up

Hand down

down

silence with a curve

**CREATIVE**  
WORLD MUSIC PUBLICATIONS

SOLE SELLING AGENT

© 1971 Benton Publications

INTERNATIONAL COPYRIGHT SECURED

57

85

90

98

106

45 Rock!

57 Sample 10 11 67 Sample 9

77 fill FP

2 2 fill

85 comp Rock for trump ext

90 7 Bars

98 ste

106 fill

LATIN

138

LATIN

138

Rock

50

*p*

*ppp*

A series of seven empty musical staves, each consisting of five horizontal lines, arranged vertically on the page.